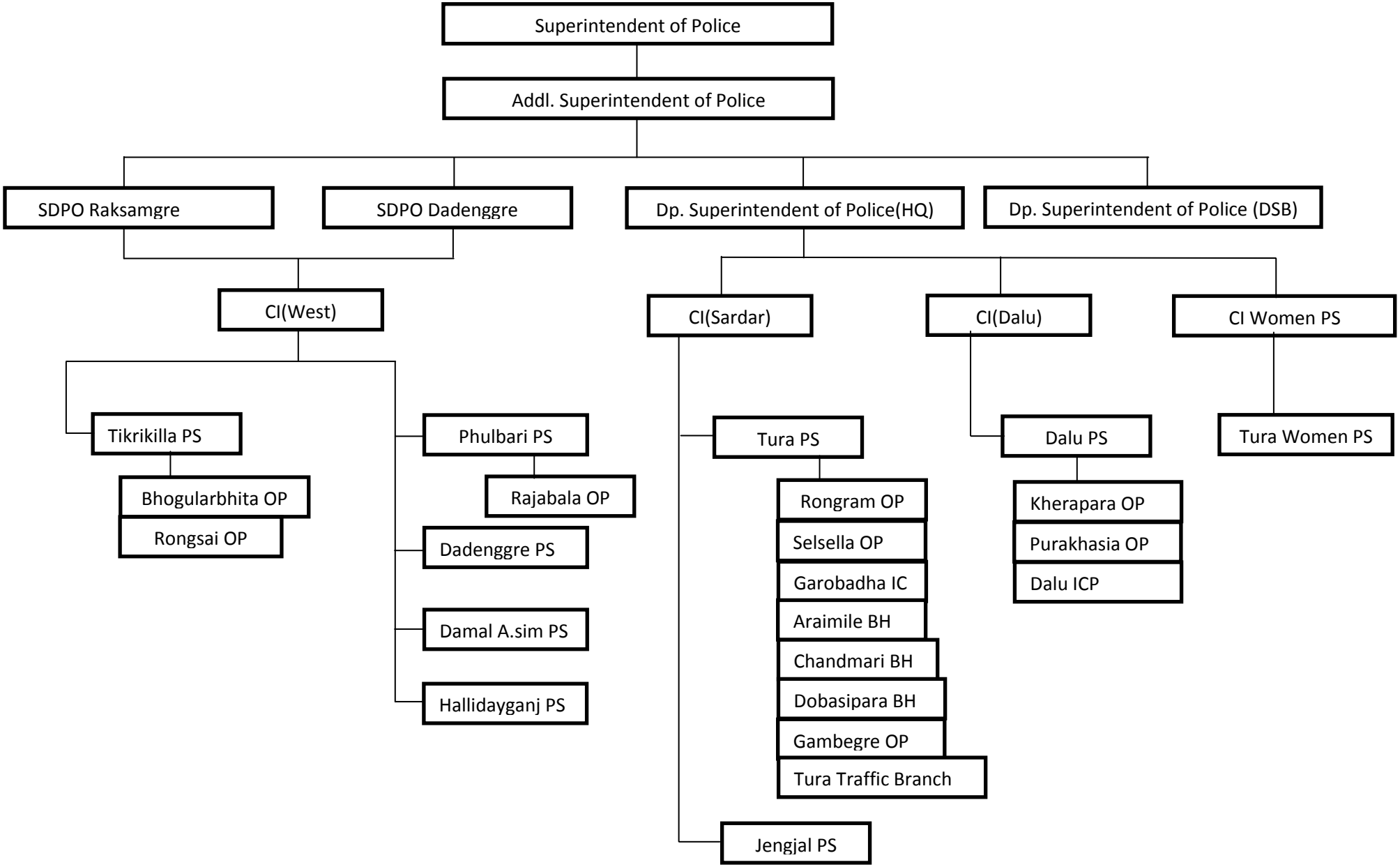

ORGANISATIONAL STRUCTURE OF WEST GARO HILLS DEF